

The Gatehouse Maid

reel

Lam Sol Lam Sol

2 Sol Lam Sol Lam

Sol Lam Mim Sol Sol

WHISTLE D

The Mountain Road

reel

Fa#m Ré Fa#m Ré 1 Fa#m Ré

Sol Sim 2 Fa#m Sim Ré Fa#m

Sim Ré Sim Mim Sim Ré Mim Sim

WHISTLE D

The Concertina

reel

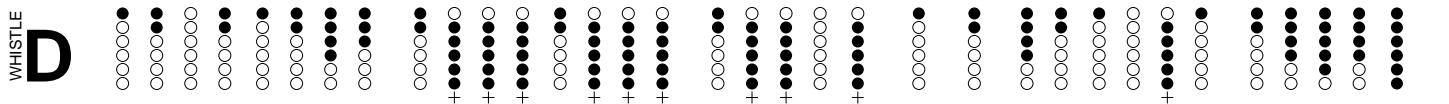
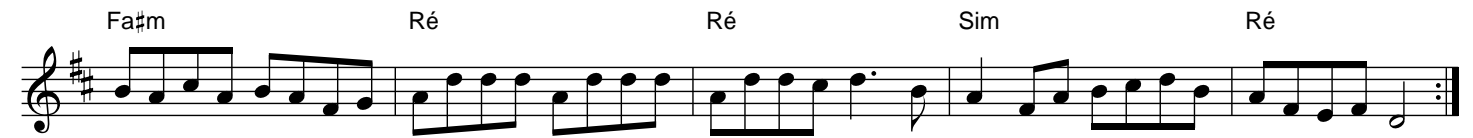
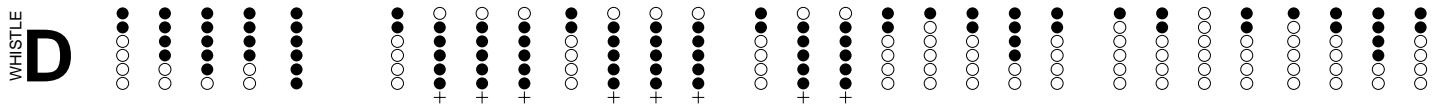
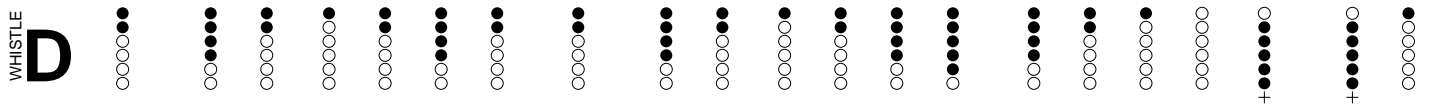

Connie O'Connell's

reel

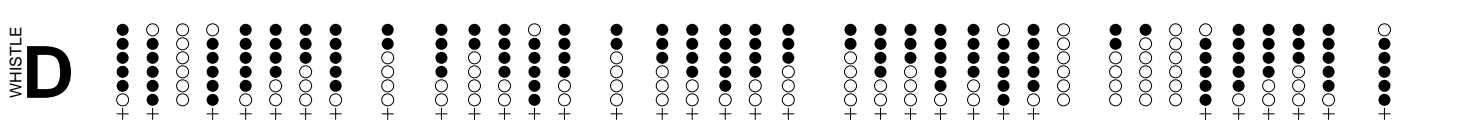
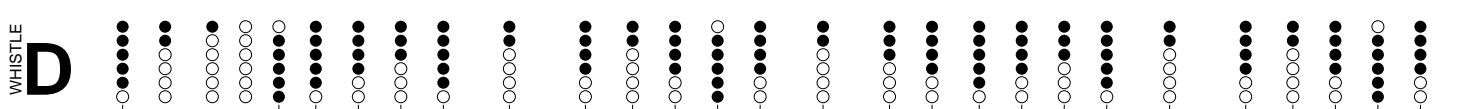
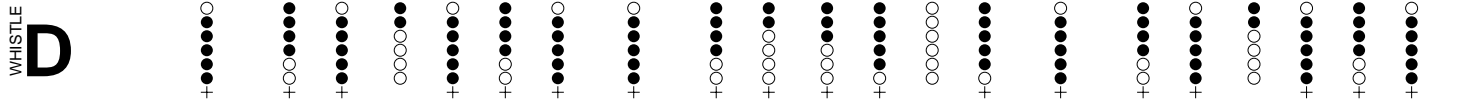

The Wedding

reel

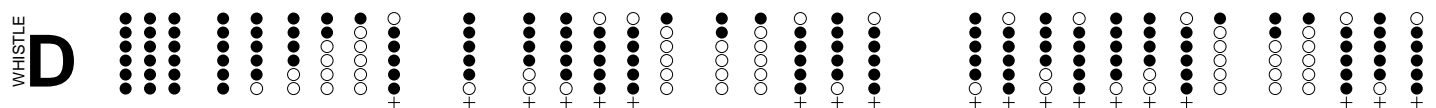
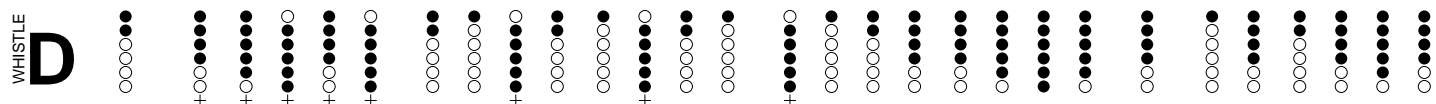
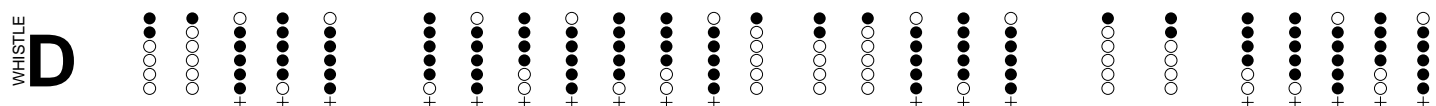
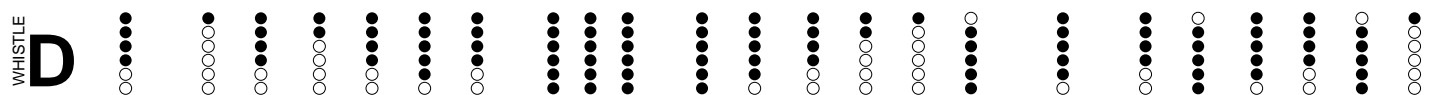
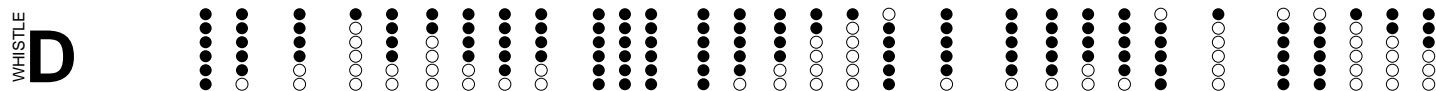

Spootiskerry

reel

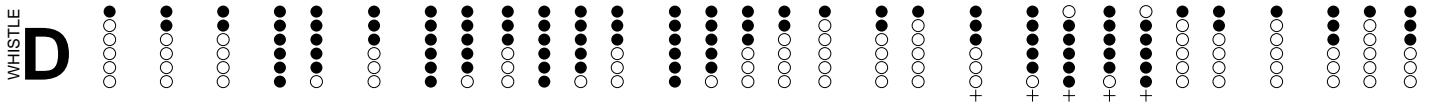
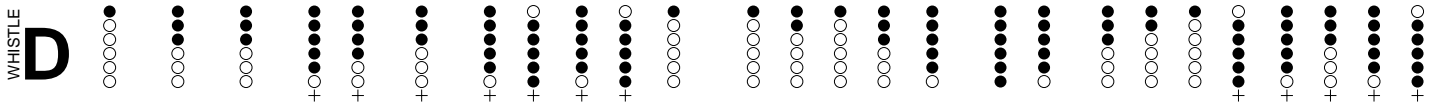
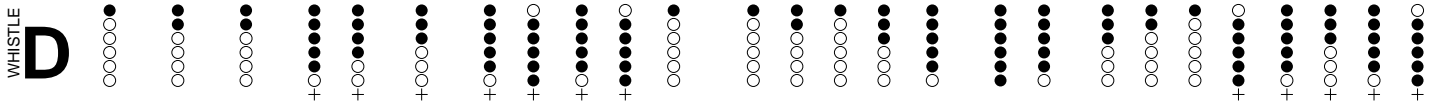
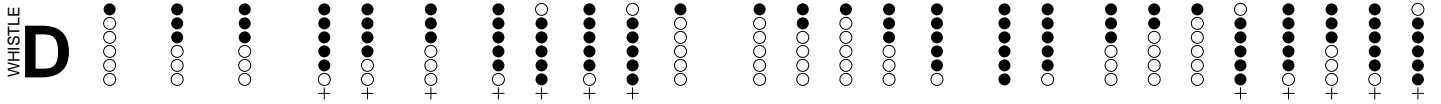
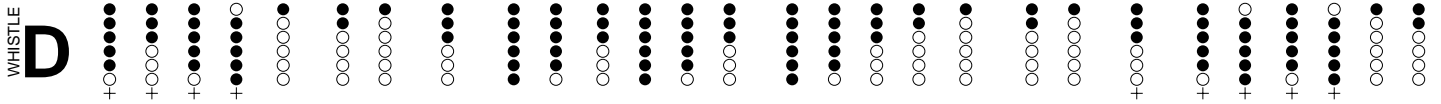
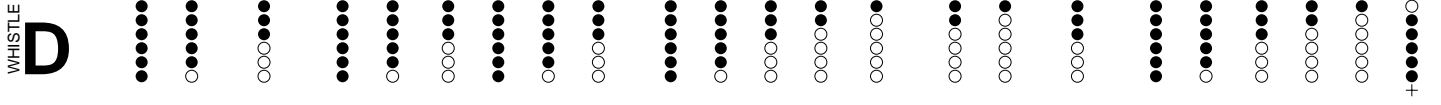

The Crooked Road To Dublin

reel

The Virginia

reel

WHISTLE D

Diagram 1: A sequence of 16 vertical groups of notes, each corresponding to a measure of the melody. Each group contains a mix of solid black dots and open circles, representing different fingerings for the whistle. A '+' sign is placed below the eighth group.

WHISTLE D

Diagram 2: A sequence of 16 vertical groups of notes, each corresponding to a measure of the melody. Each group contains a mix of solid black dots and open circles, representing different fingerings for the whistle. '+' signs are placed below the eighth, ninth, tenth, eleventh, twelfth, thirteenth, and fourteenth groups.

WHISTLE D

Diagram 3: A sequence of 16 vertical groups of notes, each corresponding to a measure of the melody. Each group contains a mix of solid black dots and open circles, representing different fingerings for the whistle. '+' signs are placed below the eighth, ninth, tenth, eleventh, twelfth, thirteenth, and fourteenth groups.

WHISTLE D

Diagram 4: A sequence of 16 vertical groups of notes, each corresponding to a measure of the melody. Each group contains a mix of solid black dots and open circles, representing different fingerings for the whistle. '+' signs are placed below the eighth, ninth, tenth, eleventh, twelfth, thirteenth, and fourteenth groups.

Jenny's Chickens

reel

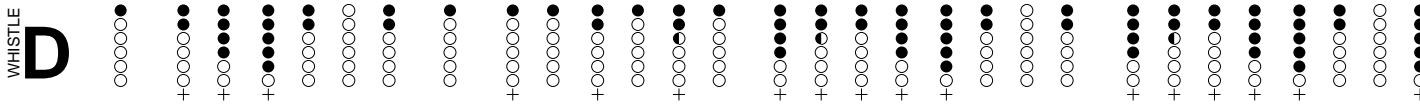
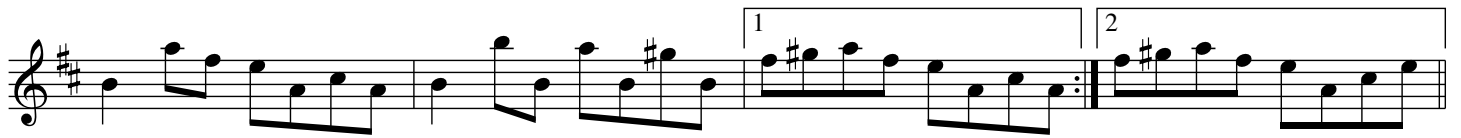
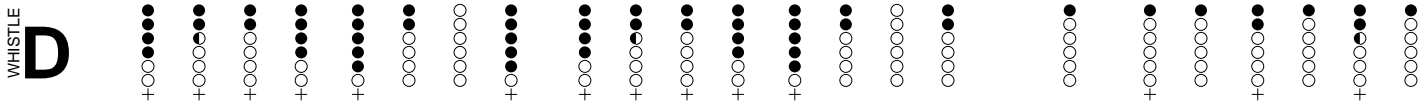
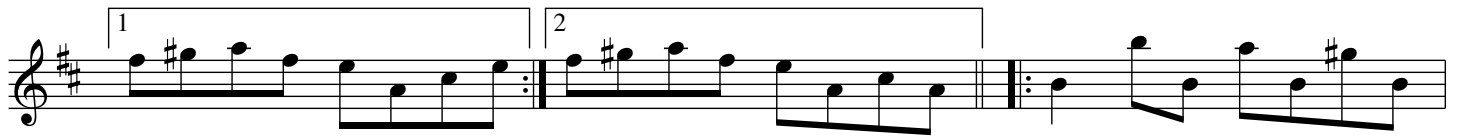
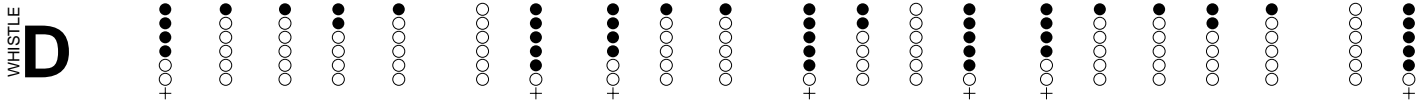
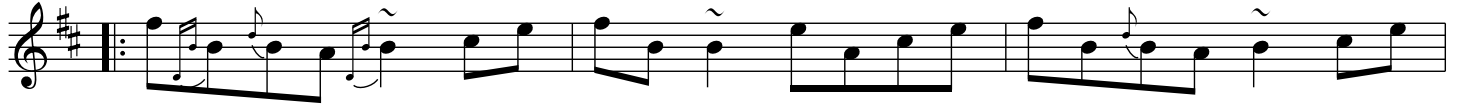
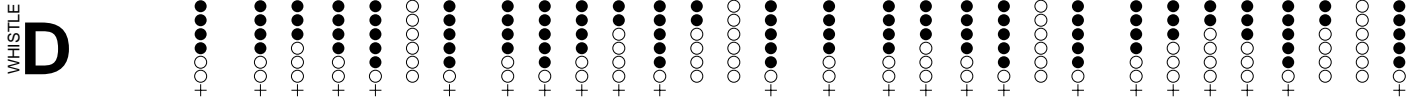

The Otter's Holt

reel

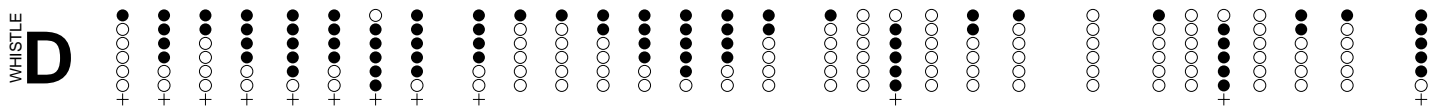
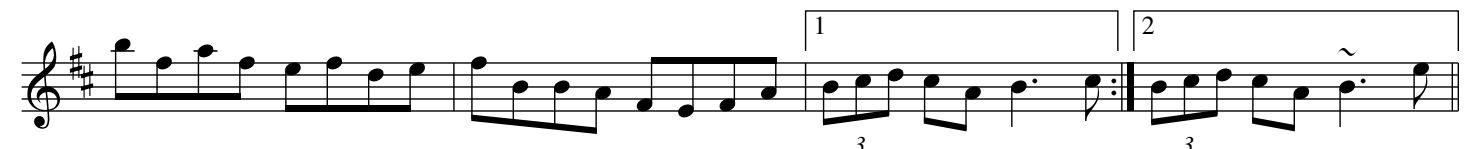
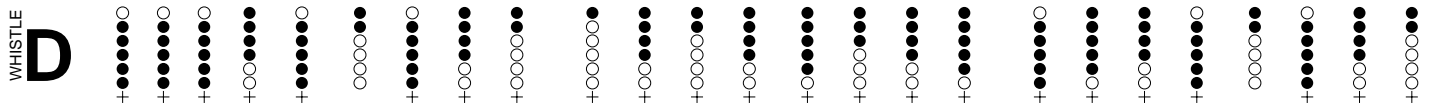
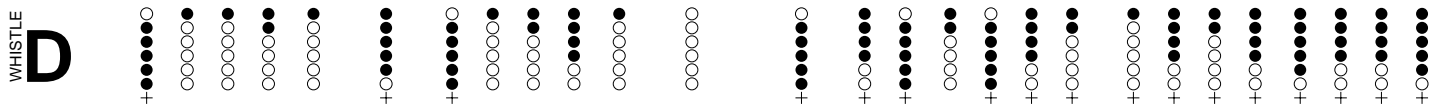
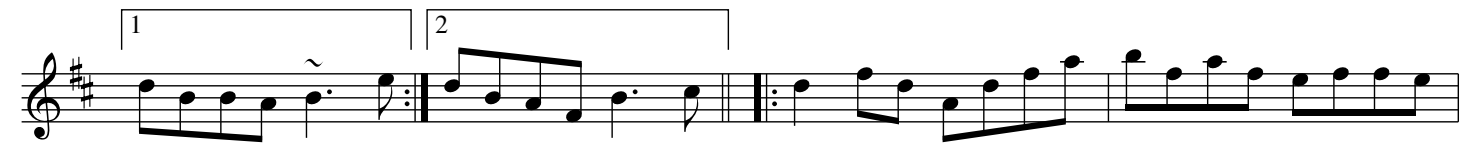
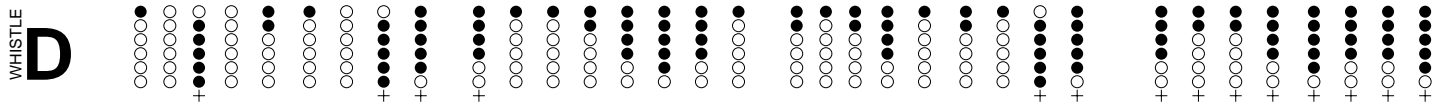
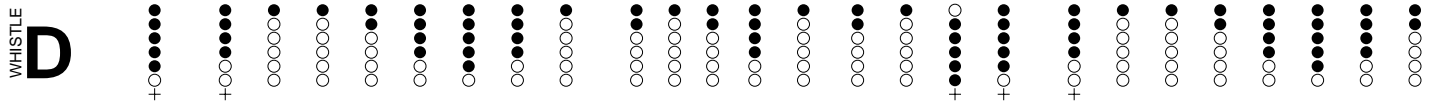

Burke's Variation B Part

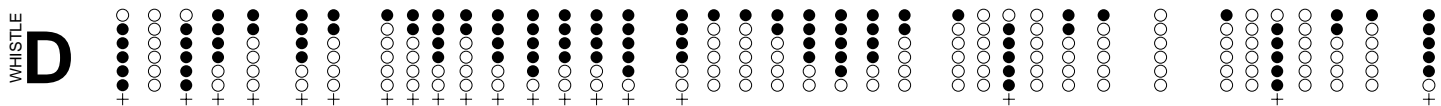
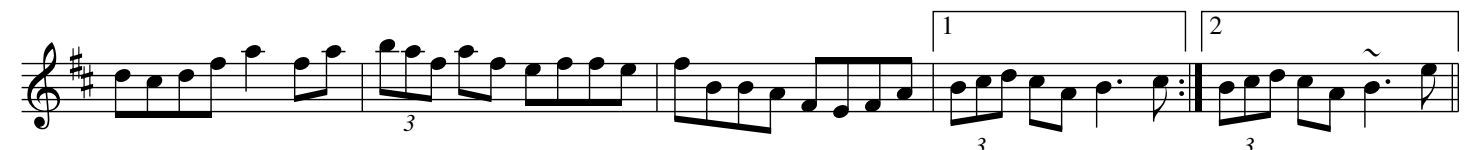
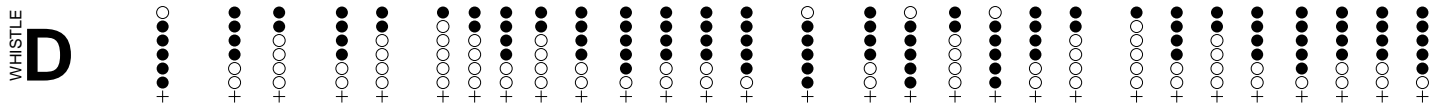

The Hare's Paw

reel

WHISTLE

WHISTLE

WHISTLE

The Drunken Landlady

reel

WHISTLE

WHISTLE

WHISTLE

WHISTLE

The Sailor's Return (The Belharbour)

reel

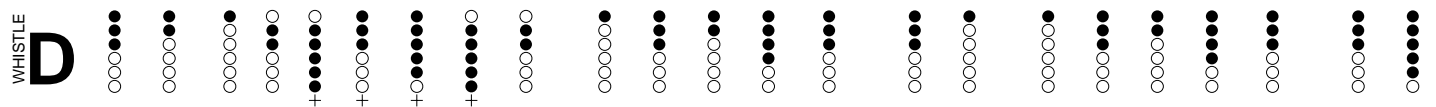
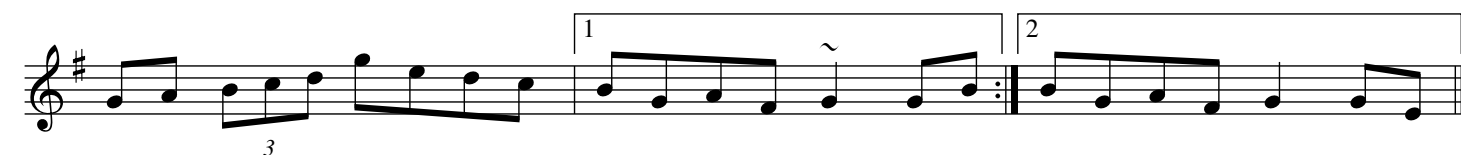
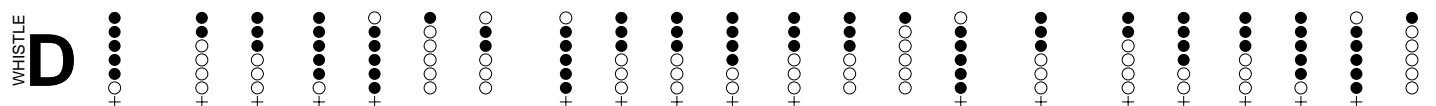
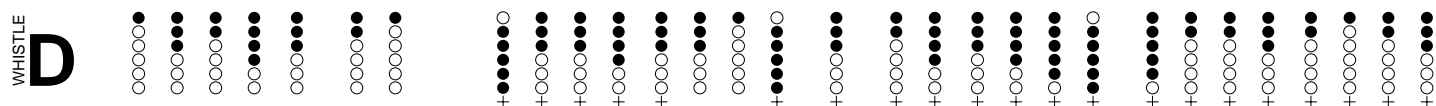
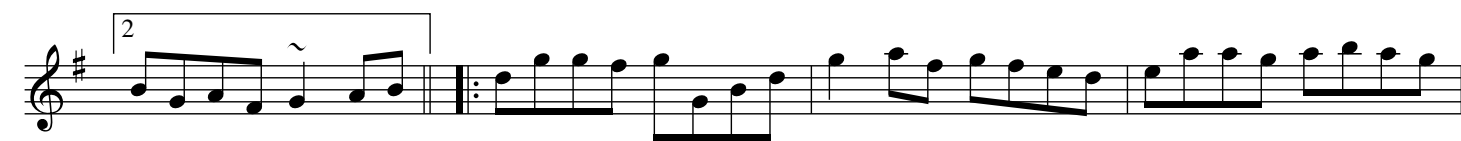
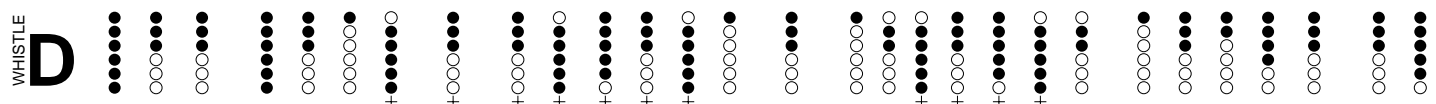
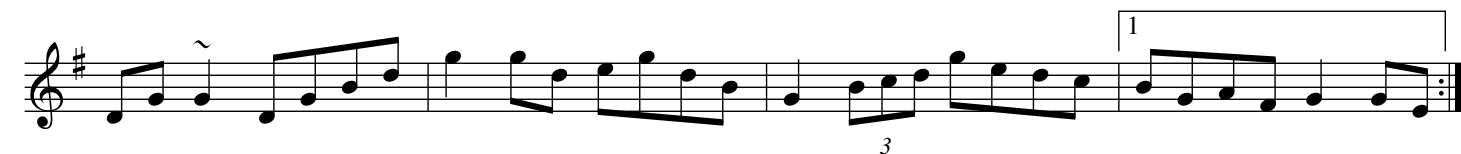
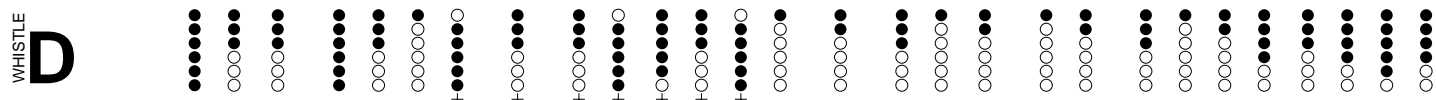

The Trip To Pakistan

reel[illegible]

WHISTLE

D

[illegible]

Brenda Stubbert's

reel

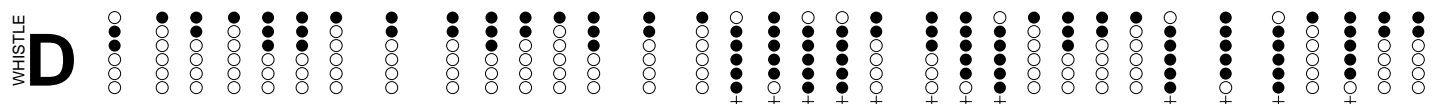
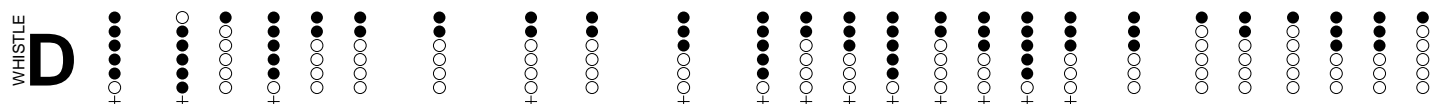
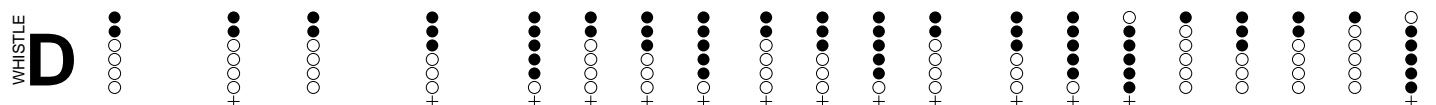
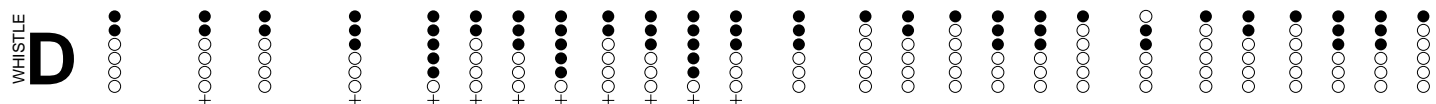
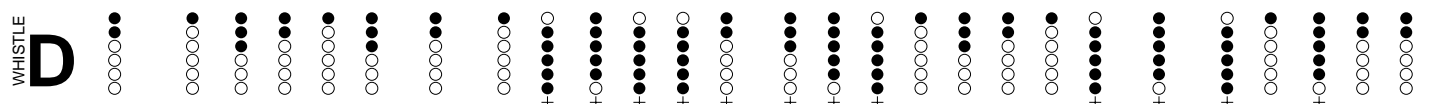
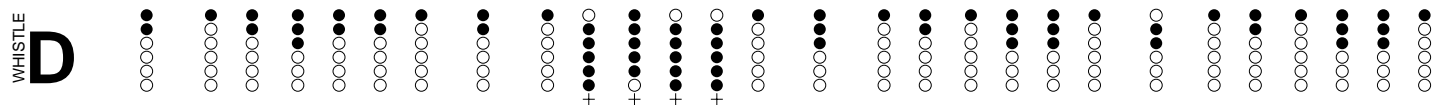

The Clicking Chickens

reel

$\text{♩} = 120$ Tempo

Ré Ré Mim Mim fa#m fa#m

WHISTLE D

Ré Ré Ré Ré Mim Mim Ré Ré Sol La

WHISTLE D

The Holly Bush

reel

WHISTLE D

WHISTLE D

WHISTLE D

WHISTLE D

The Salamanca

reel

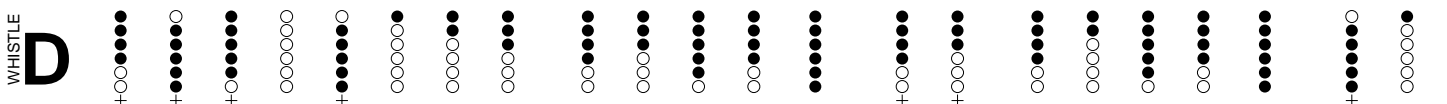
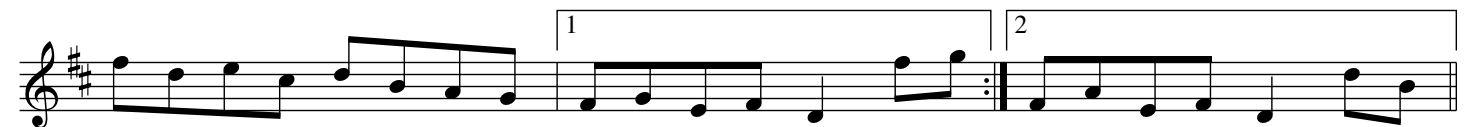
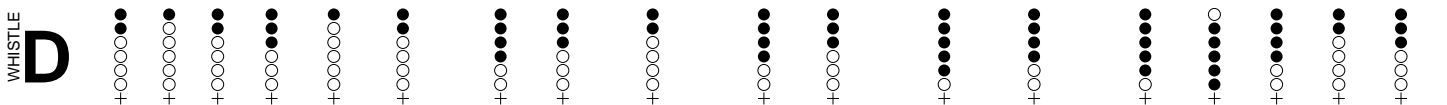
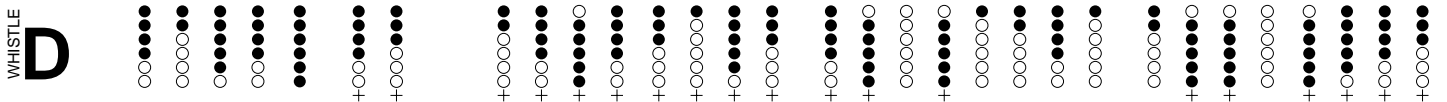
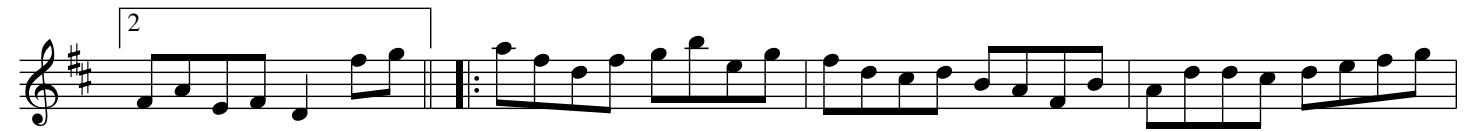
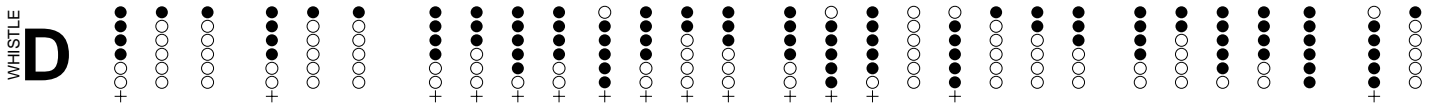
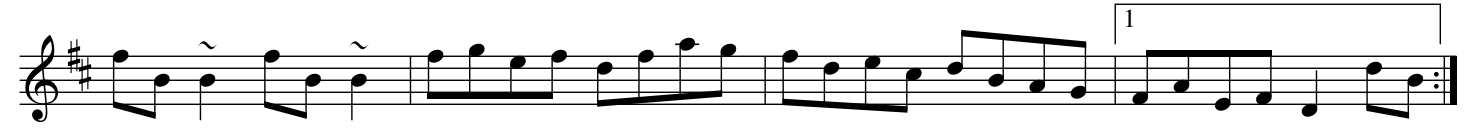
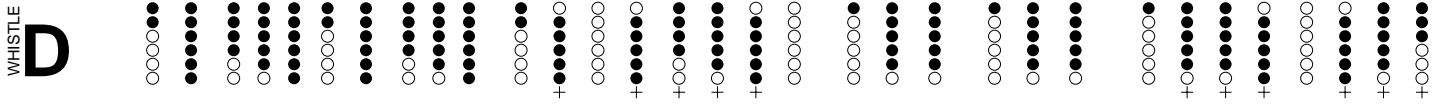

Toss The Feathers

reel

WHISTLE **D**

WHISTLE

D

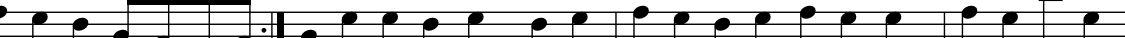

Diagram illustrating the fingerings for the whistle tune "D" in D major. The notation shows the sequence of notes and rests on a staff, with corresponding fingerings indicated by plus signs (+) and dots (•) below the staff.

WHISTLE

D

The Hunter's Purse

reel

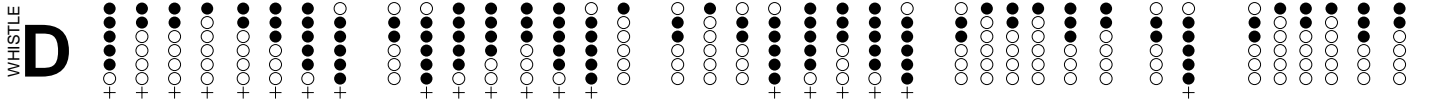
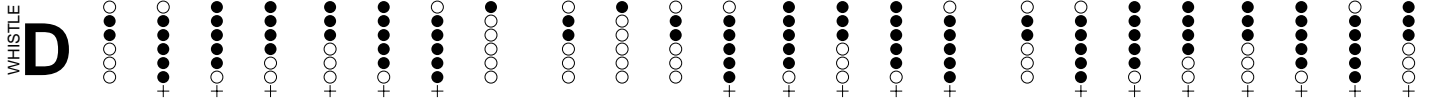
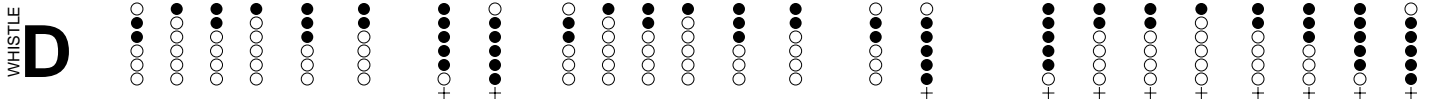
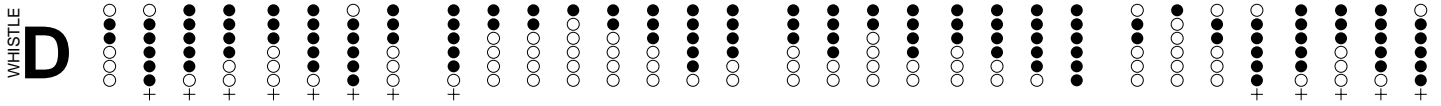
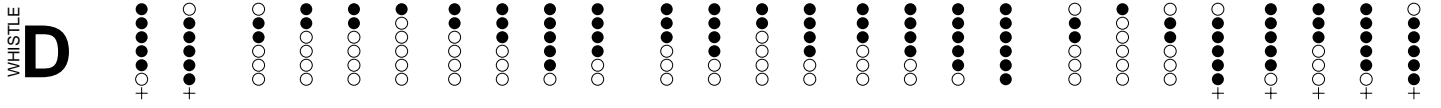

The Silver Spire

reel

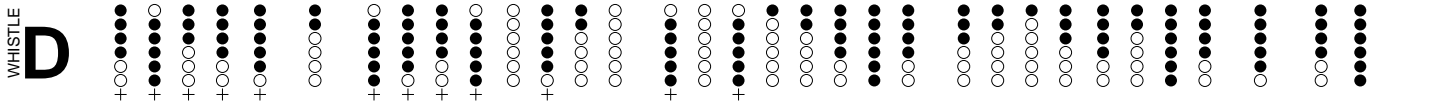
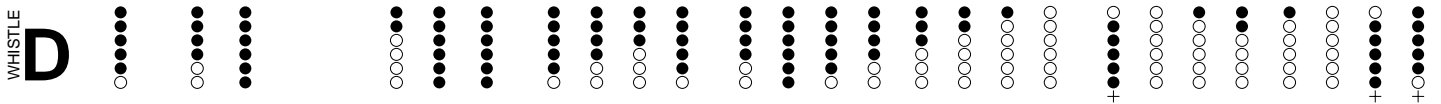
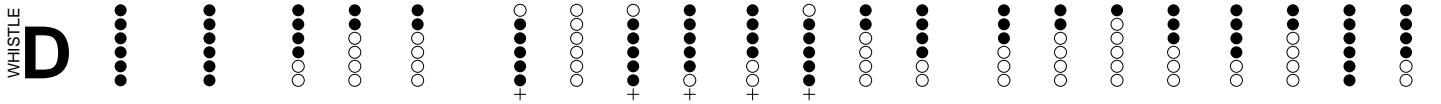
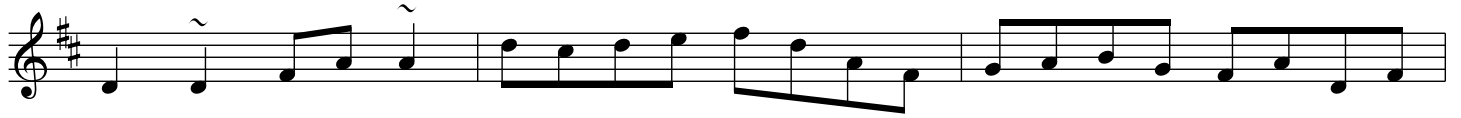
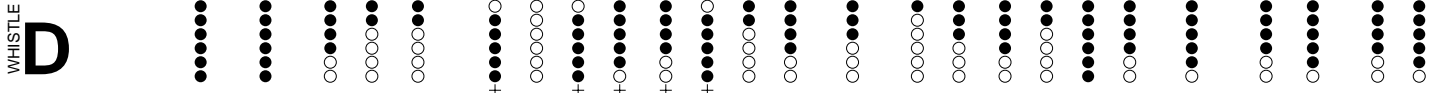

The Lads Of Laois

reel

WHISTLE D

The Maid I Ne'er Forgot

reel

WHISTLE D
Fingering diagram for the first staff, showing finger positions (dots) and breath marks (+) for each note.

WHISTLE D
Fingering diagram for the second staff.

WHISTLE D
Fingering diagram for the third staff.

WHISTLE D
Fingering diagram for the fourth staff.

WHISTLE D
Fingering diagram for the fifth staff.

WHISTLE D
Fingering diagram for the sixth staff.

WHISTLE D
Fingering diagram for the seventh staff.

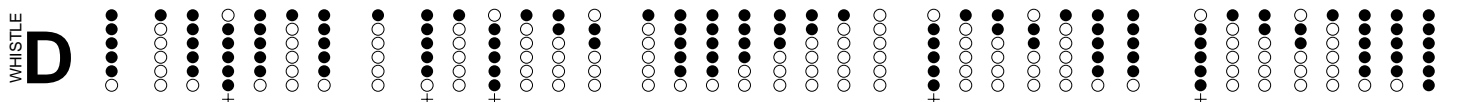
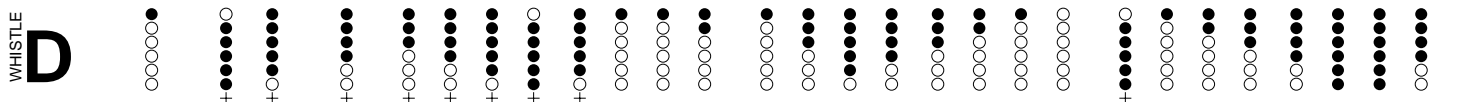

The Chicago

reel

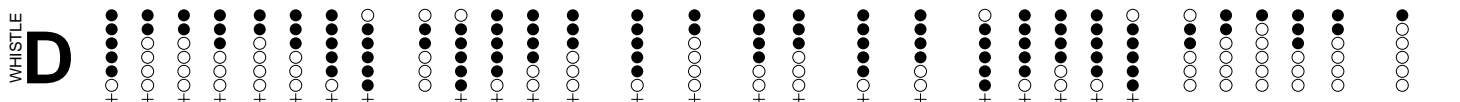
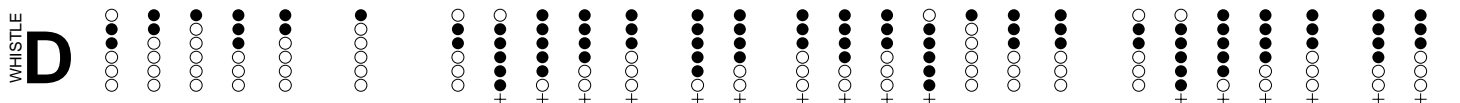
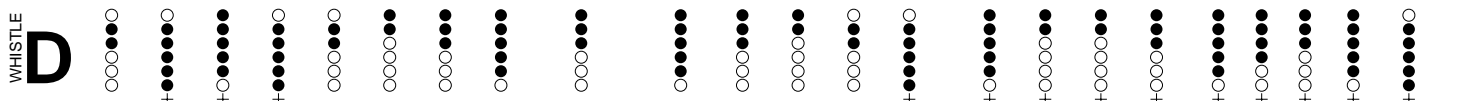
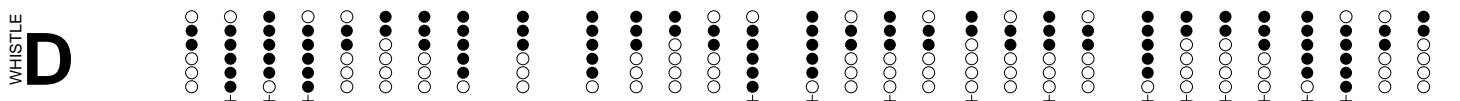

The Humours Of Tulla

reel

WHISTLE

D

The Fairy Dance

reel

WHISTLE

D

Sporting Paddy

reel

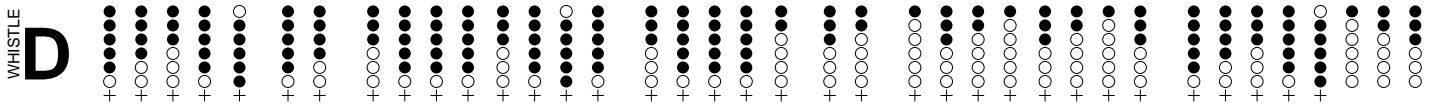
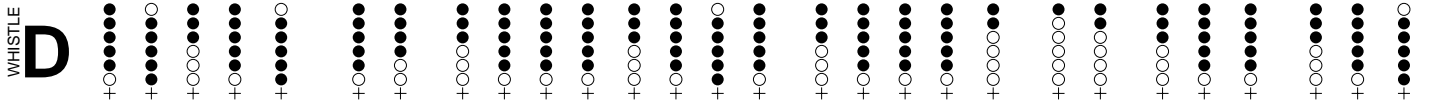
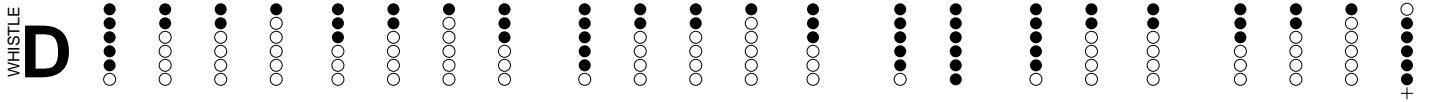
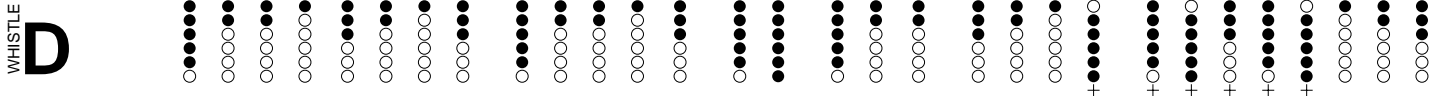

Jackie Coleman's

reel

Jackie Coleman's reel is a 4/4 piece in D major. The notation includes five staves of music with whistle tablature below each staff. The tablature uses a system of dots and plus signs to represent fingerings on the whistle. The piece features several triplet markings (3) and a repeat sign in the third staff.

The Clicking Chickens

reel

The Clicking Chickens reel is a 4/4 piece in D major. The notation includes two staves of music with whistle tablature below each staff. The tablature uses a system of dots and plus signs to represent fingerings on the whistle. The piece features a repeat sign in the first staff and a final cadence in the second staff.

Cahir's Kitchen

reel

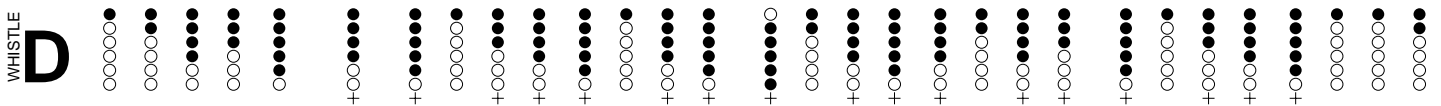
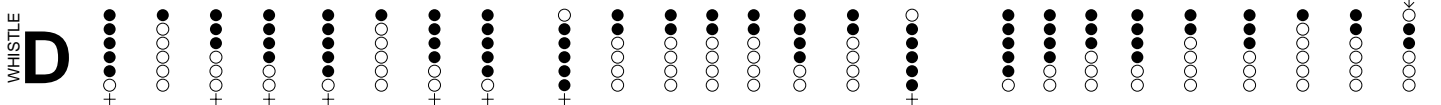
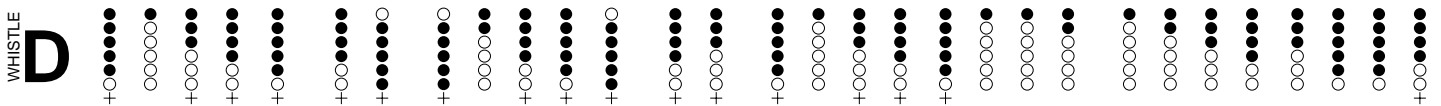
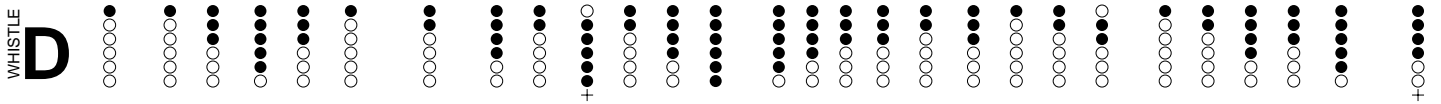
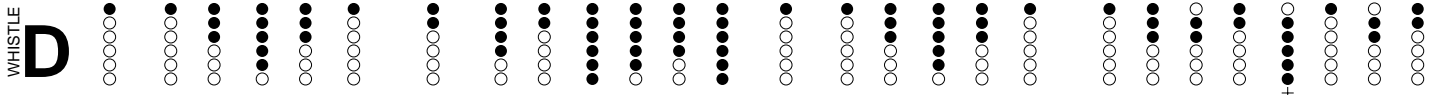
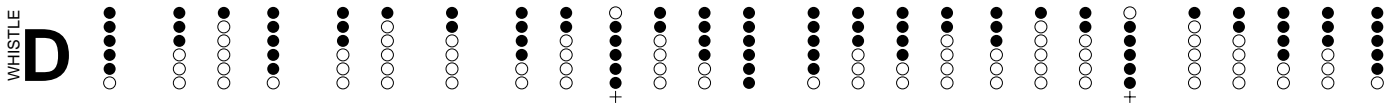
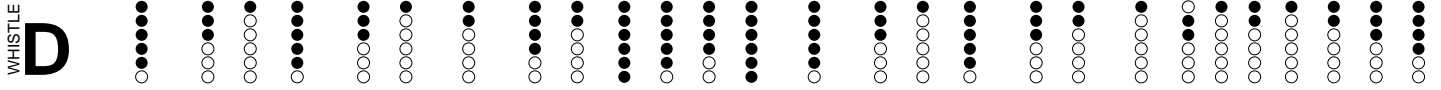

WHISTLE **D**

The diagram shows a whistle with 12 holes. Fingerings are indicated by dots (finger) and plus signs (thumb). The sequence of fingerings corresponds to the notes in the melody above.

The Ivy Leaf

reel

The Laurel Tree

reel

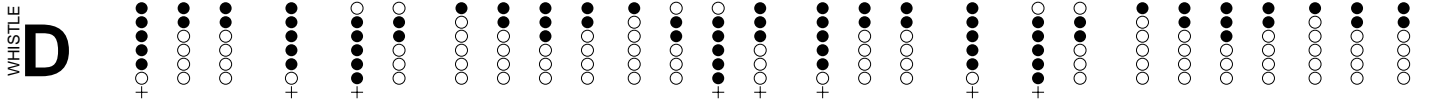

The Curlew

reel

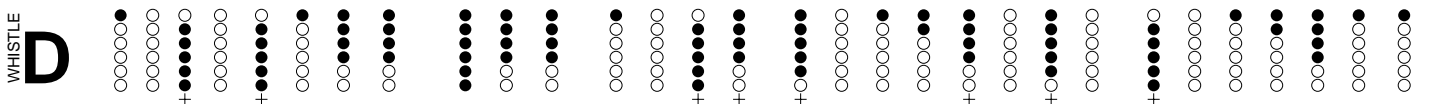
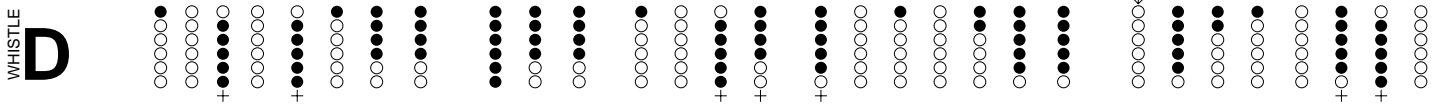
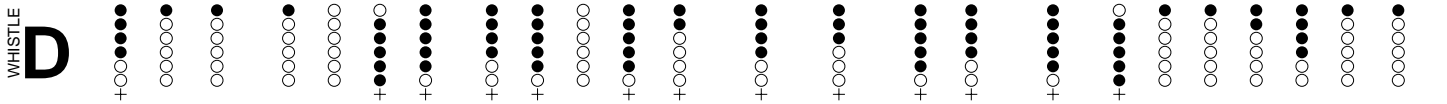
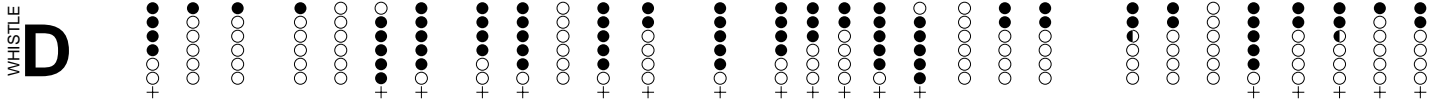

The Musical Priest

reel

The Wind That Shakes The Barley

reel

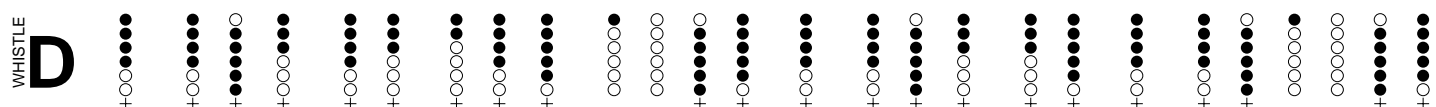
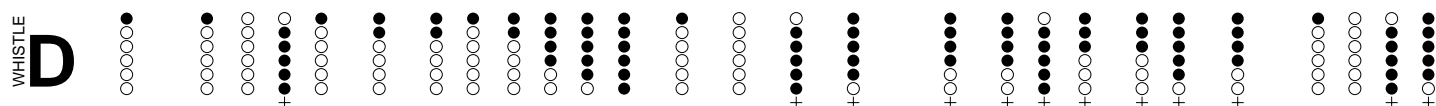
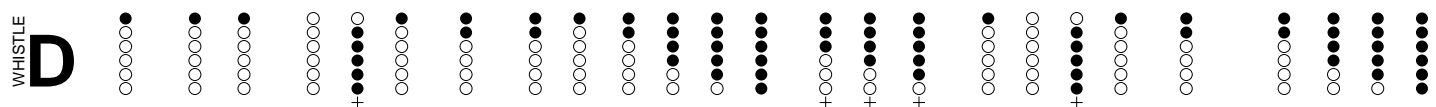
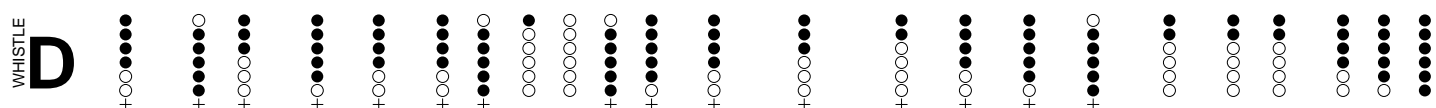
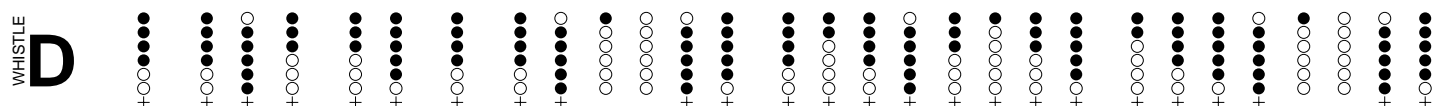
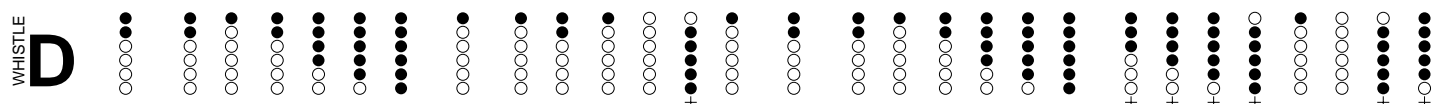
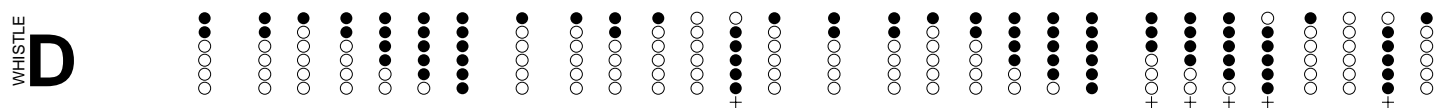

WHISTLE

WHISTLE

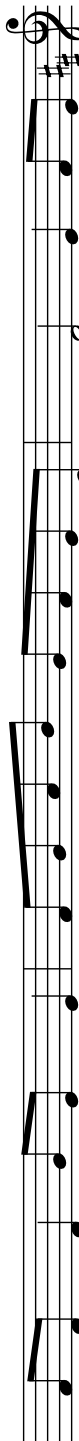

WHISTLE

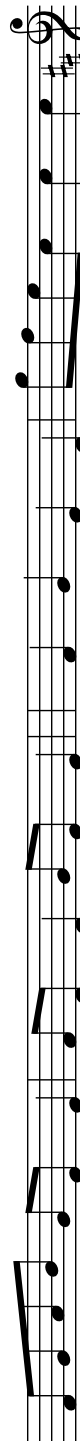

WHISTLE

WHISTLE

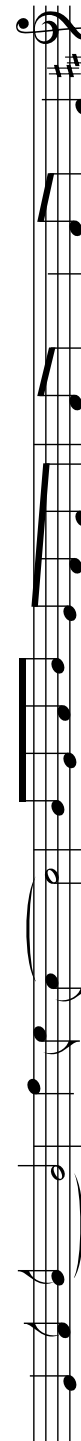

The Glass Of Beer

reel

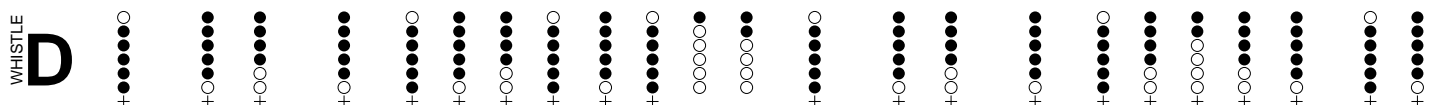
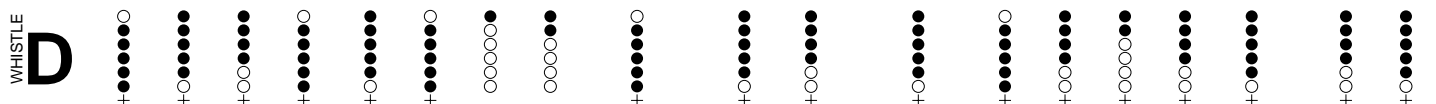
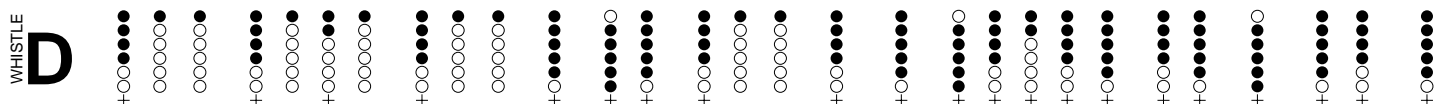
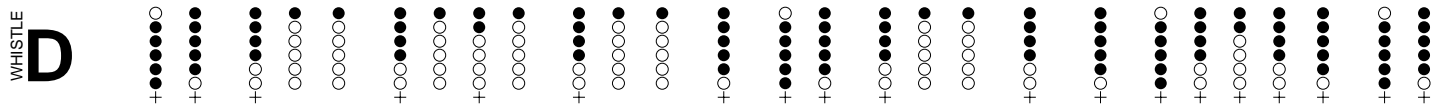

Miss Monaghan

reel

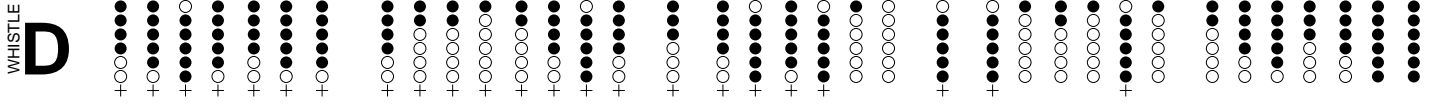
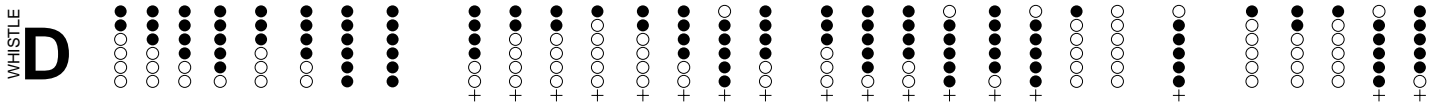
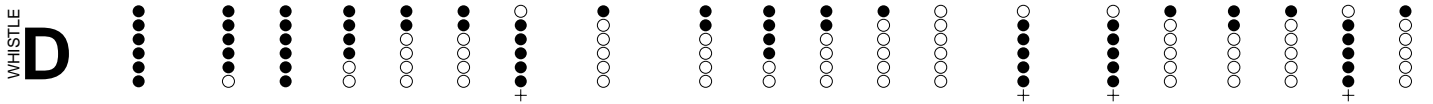
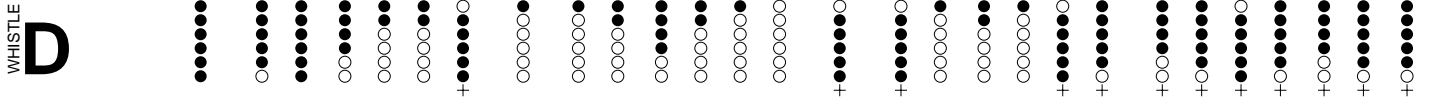

Alice's

reel

WHISTLE D: Fingerings for the first staff. The diagram shows fingerings for each note, with a '3' indicating a triplet of eighth notes in the 13th measure.

WHISTLE D: Fingerings for the second staff. It includes a '1' above the 18th measure, corresponding to the first ending.

WHISTLE D: Fingerings for the third staff. It includes a '2' above the 12th measure, corresponding to the second ending.

WHISTLE D: Fingerings for the fourth staff. It includes a '1' above the 12th measure and a '2' above the 18th measure, corresponding to the first and second endings.

Frank's

reel

WHISTLE

WHISTLE

WHISTLE

WHISTLE

WHISTLE

WHISTLE

WHISTLE

WHISTLE

The Master's Return

reel

Mulqueen's

reel

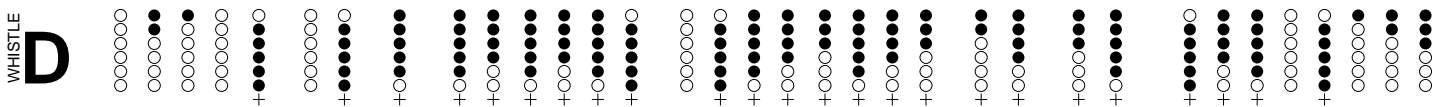
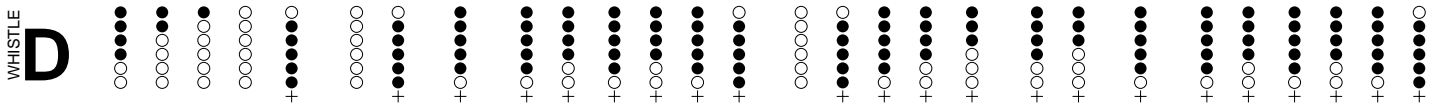
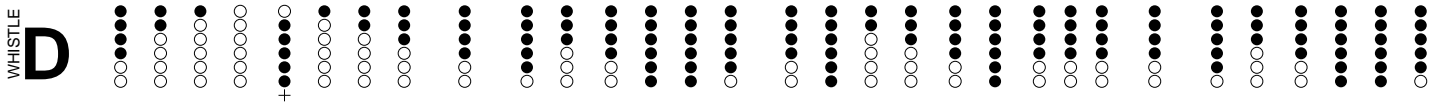
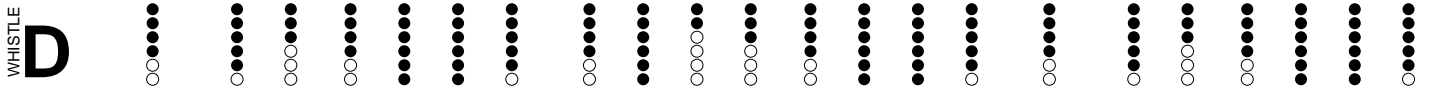

The Reel With The Birl

reel

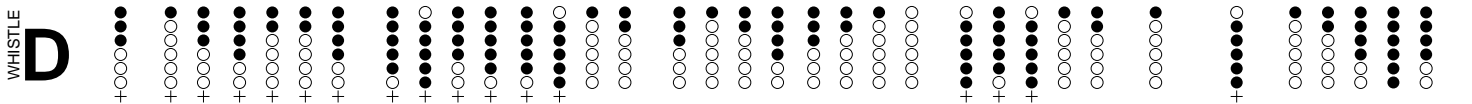
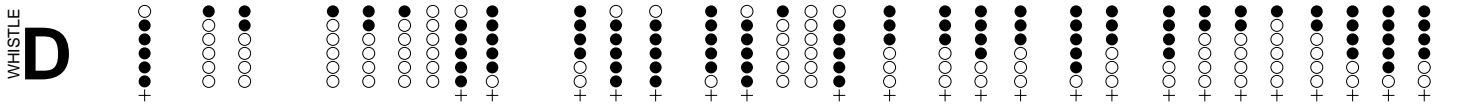
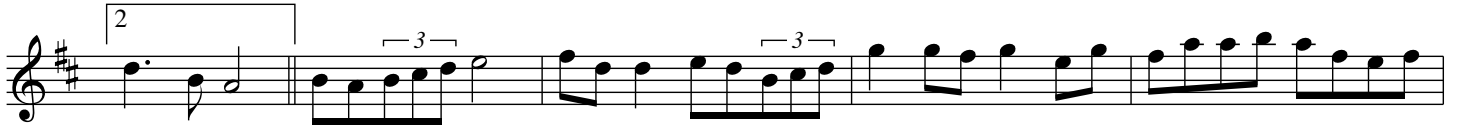
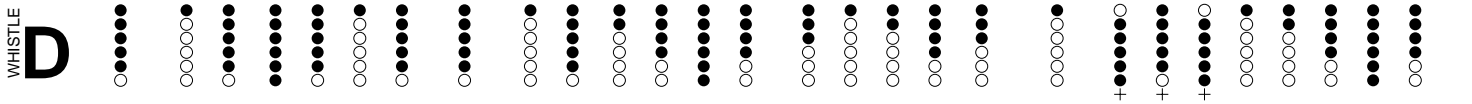
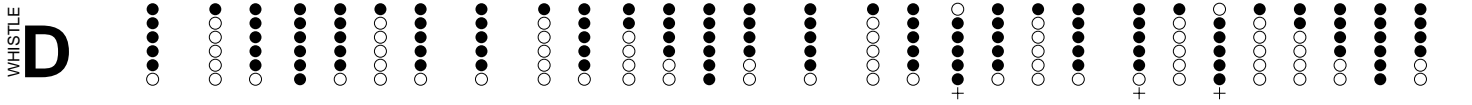

The Heather Breeze

reel

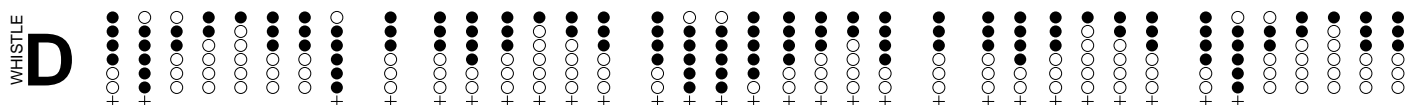
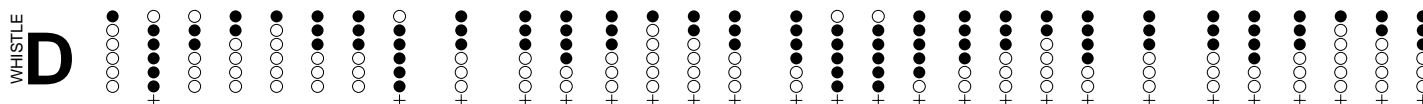
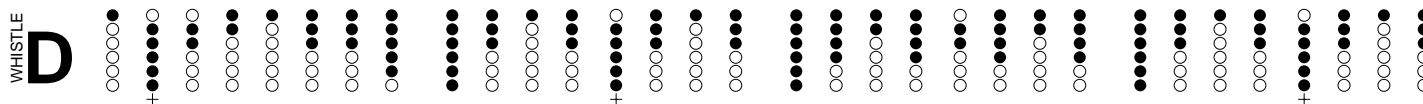
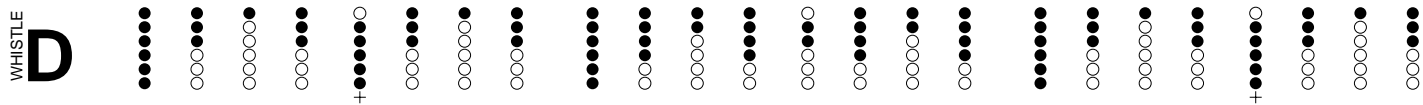

Jimmy's Return

reel

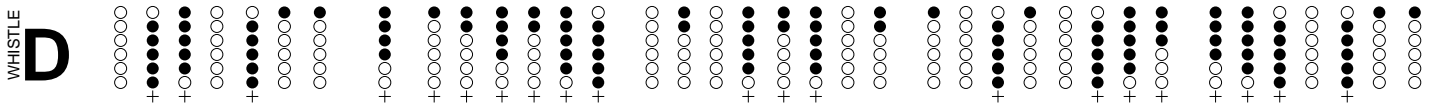
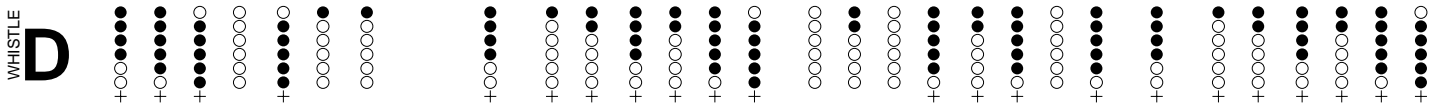
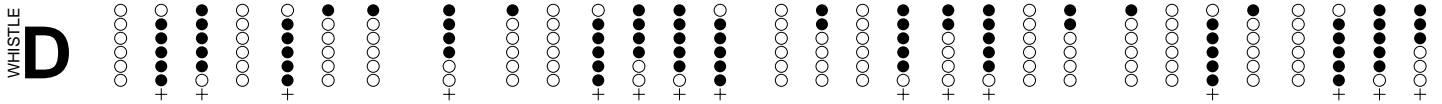
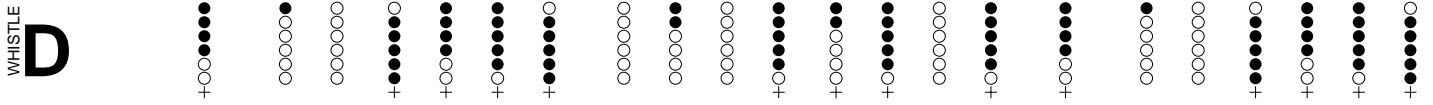

The Maid Behind The Bar

reel

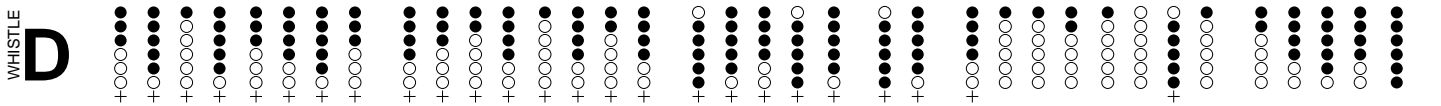
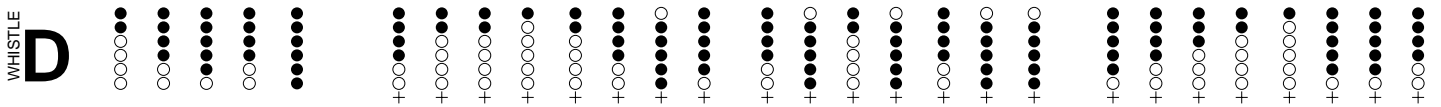
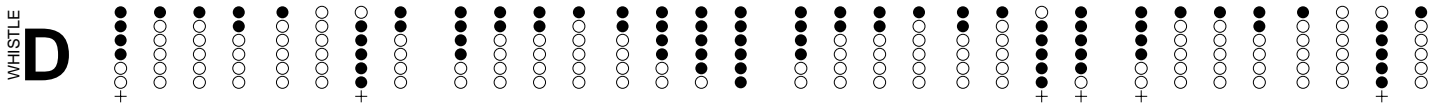
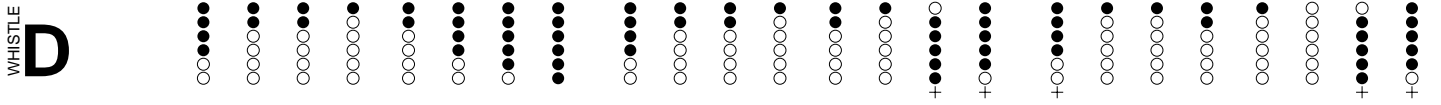

Man Of Aran

reel

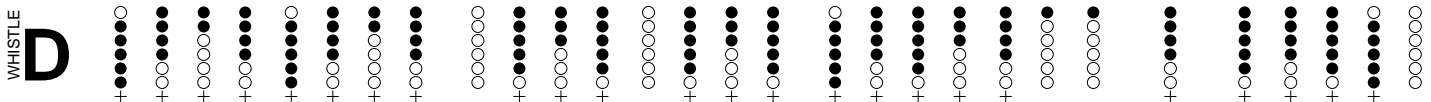
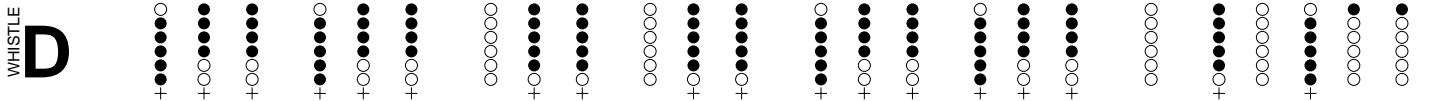
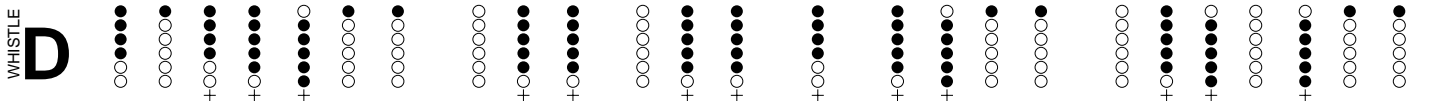
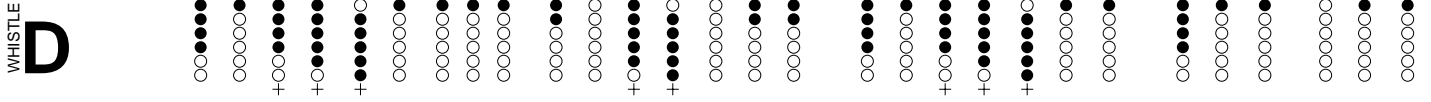

Rolling In The Ryegrass

WHISTLE **D**

WHISTLE **D**

WHISTLE **D**

WHISTLE **D**

The Maple Leaf

reel

WHISTLE **D**

WHISTLE **D**

WHISTLE **D**

WHISTLE **D**

The Noisy Curlew

reel

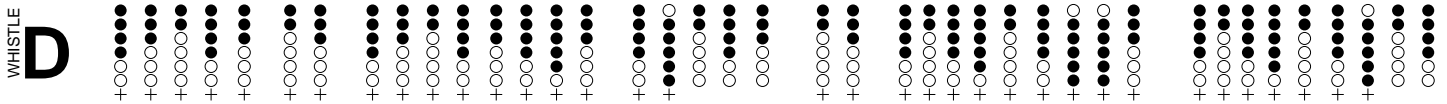
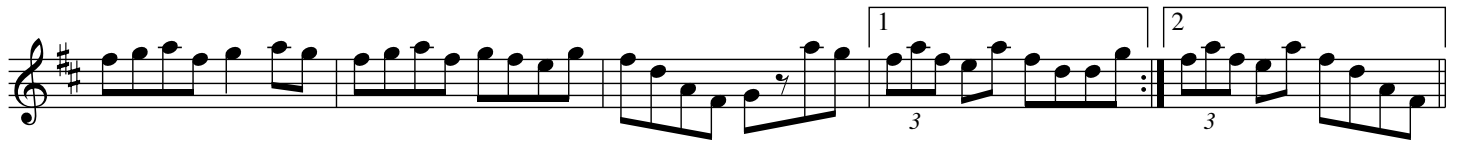
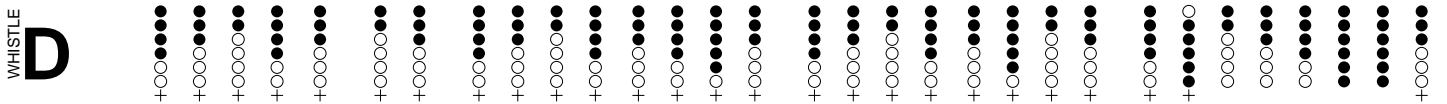
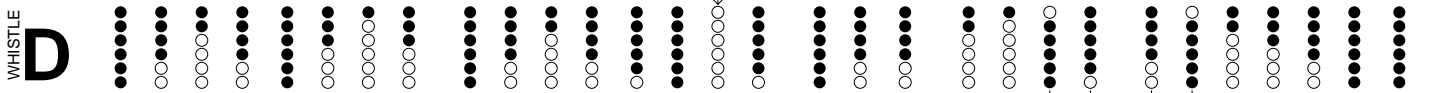
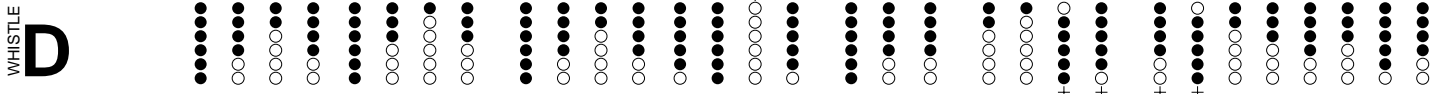

The Ships Are Sailing

reel

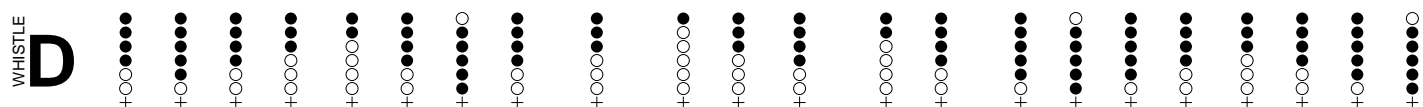
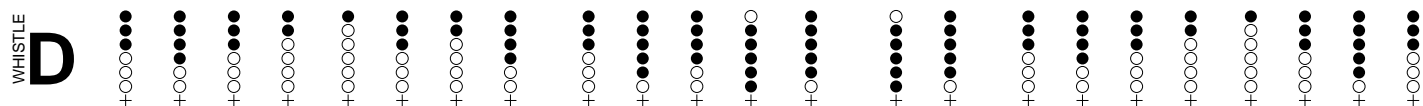
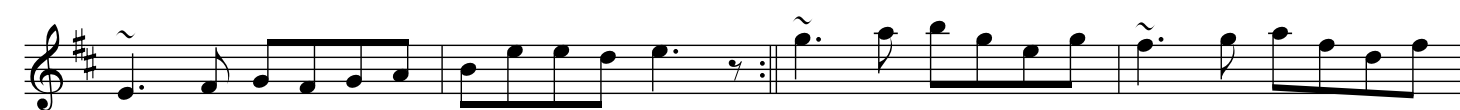
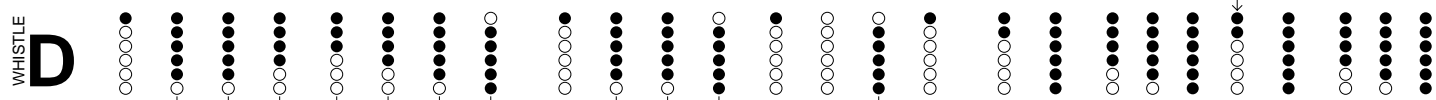
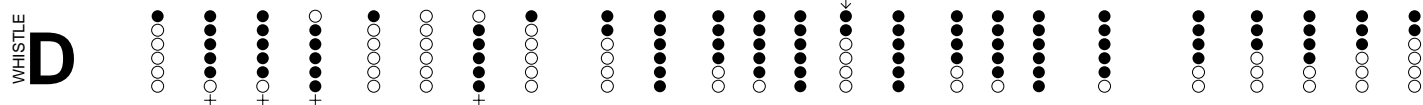

The Air Tune

reel

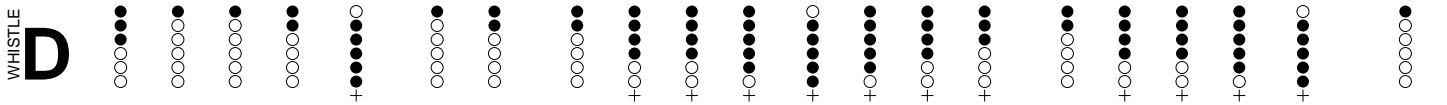
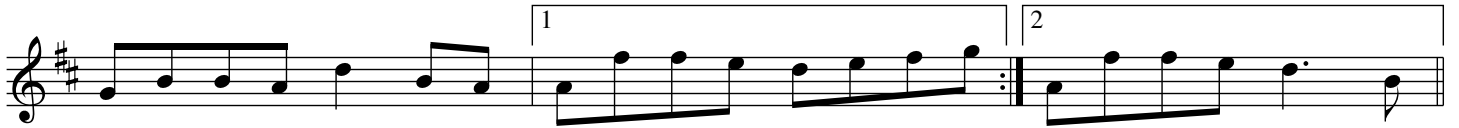
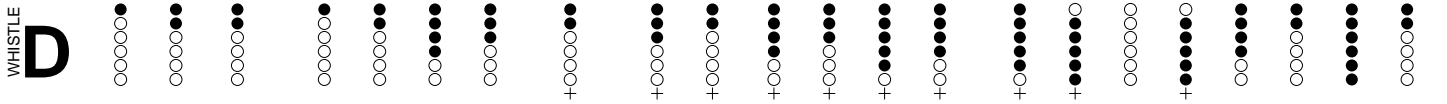
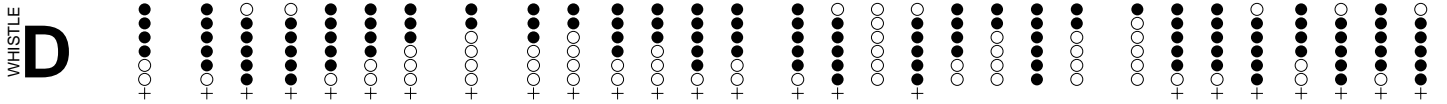
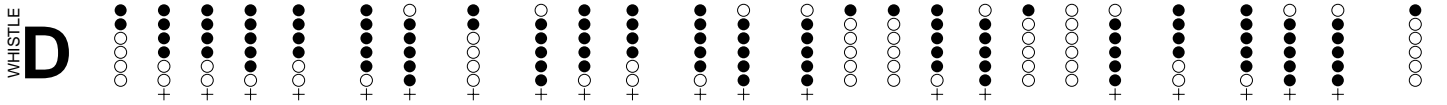
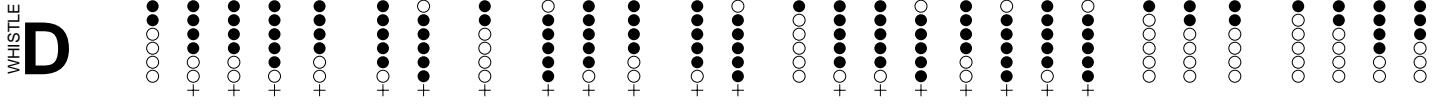

The Mouth Of The Tobique

reel

Ré Sol Sol Ré

WHISTLE D

1 Ré 3 2 Sol Sol

WHISTLE D

Ré Ré 1 Do 2 Sol 3

WHISTLE D

Sol Sol Ré 1 2 3 Ré 4 Sol

WHISTLE D

Tam Lin - The Glasgow reel

WHISTLE

Rém Si♭ Do Rém

Rém Si♭ Do

Rém Rém Rém Do

Do Rém Rém Lam Rém